



PATIENT PRESENTING CLINICAL SIGNS

Milo Jones History: Enlarged abdomen with pain.

SPECIES Physical Examination: N/A.

Feline Urinalysis: N/A.

CBC: N/A.

BREED Serum Biochemistry: N/A.

DSH Radiographic Findings: Abdominal mass.

SEX ULTRASONOGRAPHIC EXAMINATION OF THE ABDOMEN

FS **Urinary System**

Age Full urinary bladder with a normal thickness and appearance of the wall. Normal anechoic urine with no sediment or uroliths evident.

14 years

WEIGHT Normal trigone area, proximal urethra (0.4 cm), and iliac blood vessels.

Normal iliac lymph nodes. Ureters not visualized.

Normal renal size (left 3.6 cm, right 3.8 cm), echogenic appearance, cortico-medullary differentiation, pelvis, and capsule.

INTERPRETED BY

Reproductive System

N/A

Remo Lobetti, BVSc,
MMedVet (Med), PhD, Dipl.
ECVIM

Adrenal Glands

Normal shape, echogenic appearance, position, and size. Left 0.3 cm, right 0.4 cm.

IMAGING PERFORMED BY

Sonya Myers, DVM

Spleen

Normal size (0.9 cm) and echogenic appearance. Smooth homogenous parenchyma, regular curvilinear capsule, and normal vasculature. No evidence of inflammatory, neoplastic, infarction, or infiltrative changes noted.

HOSPITAL NAME

Oviedo Veterinary Care and
Emergency

REFERRING VET

Liver

Dr Caja

Normal size, echogenic appearance, portal markings, and regular curvilinear capsule. Large cystic mottled echogenic parenchymal mass (5.4 x 8.5 cm) arising from the base of the liver. Cavitary areas up to 5.9 x 6.8 cm in size. Centesis performed with no obvious post centesis hemorrhage or ascites. Full gall bladder containing normal anechoic bile. Normal thickness and echogenic appearance of the gall bladder wall. Normal bile duct (0.1 cm).

INVOICE

303467

DATE

10/7/22

Gastrointestinal

Normal appearance of the stomach, duodenum, small intestine, ileo-cecal junction, and colon with no loss of layering, normal wall thickness (duodenum 0.24 cm, jejunum 0.25 cm) and peristaltic activity, and no distension of the lumen.



PATIENT *Pancreas*

Milo Jones Normal size and echogenic appearance. Regular capsule. Normal echogenic appearance of the mesentery and fat surrounding the pancreas.

SPECIES *Free Abdomen*

Feline Normal mesenteric lymph nodes (0.5 cm).
No ascites.

BREED

DSH

ULTRASONOGRAPHIC FINDINGS

SEX

Primary Findings:

FS

- Cystic hepatic mass.

Age

Secondary Findings:

14 years

- None.

WEIGHT

INTERPRETATION OF THE FINDINGS & FURTHER RECOMMENDATIONS

Etiologies for the mass would be cystadenoma, cystic neoplasia, hematoma, and cystic granuloma.

INTERPRETED BY

Remo Lobetti, BVSc,
MMedVet (Med), PhD, Dipl.
ECVIM

Further assessment needs to be based on the centesis results but could include 3-view thoracic radiograph and CT; the latter especially if surgery is being considered.

Specific therapy would be dependent on an etiological diagnosis.

IMAGING PERFORMED BY

Sonya Myers, DVM

HOSPITAL NAME

Oviedo Veterinary Care and
Emergency

REFERRING VET

Dr Caja

INVOICE

303467

DATE

10/7/22

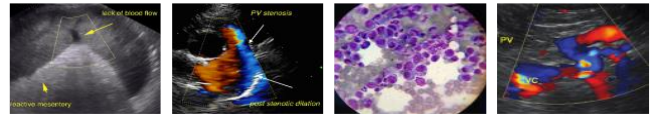

PATIENT IMAGES

Milo Jones **Liver**

SPECIES

Feline

BREED

DSH

SEX

FS

Age

14 years

WEIGHT

INTERPRETED BY

Remo Lobetti, BVSc,
MMedVet (Med), PhD, Dipl.
ECVIM

IMAGING PERFORMED BY

Sonya Myers, DVM

HOSPITAL NAME

Oviedo Veterinary Care and
Emergency

REFERRING VET

Dr Caja

INVOICE

303467

DATE

10/7/22



The information and recommendations provided are based on the images presented by the referring veterinarian. No evaluation can be communicated regarding pathology that was not visible in the image/video clips provided.

Thank you for this referral. If the clinical or image interpretation does not parallel your findings or if I can be of any further assistance, please contact me.

Remo Lobetti, BVSc, MMedVet (Med), PhD, Dipl. ECVIM (Internal Medicine)
rlobetti@mweb.co.za